Little League Queens Are Crowned

Three lovely young ladies were crowned "Queens" of the Little League football teams on Saturday night when the three teams from Appomattox hosted three Little League teams from Concord.

Standing left to right, Miss Kim Maxwell was named "Miss Mites", Miss Sharon Guill was named "Miss Midget", and Miss Frances McFaden was named "Miss T-Reb", when Roy Massie placed crowns on the heads of each of these girls. Massie is President of the Appomattox County Youth Association.

Kim is the daughter of Mr. and Mrs. Thomas Maxwell of Appomattox. She is 8 years old and is in the 3rd grade. Sharon is the daughter of Mr. and Mrs. Carlton Guill of Appomattox. She is 11 years old and is in the 6th grade. Frances is the daughter of Mr. and Mrs. Robert McFaden. She is 12 years old and is a student in the 7th grade.

The Queens were chosen by votes, the one getting the largest number of votes, at a penny each, won the title of the team she represented. Funds raised through this project will go to help support the Appomattox County Youth Association.

Winning Float In Parade

The "Super School Spirit Train" decorated by members of the Future Farmers of America at Appomattox County High School won top honors in the Homecoming Parade on Friday, October 26th.

There were lots of pretty floats and contestants for Homecoming Queen in the parade line along with clowns and other interesting things. Many spectators turned out for the parade and for the football game which followed at 8:00 p.m. when the Raiders played a mighty strong team from Rustburg High School.

YOUTH AND THE CHALLENGE

The night is far spent, the day is at hand: Let us therefore cast off the works of darkness, and let us put on the armour of light. Romans 13:12.

As young men followed Christ during His ministry, sharing His hardships, so the youth of our church have put on the armour of light. Oldsters may question the youth of today, their actions, and their methods, but God still trusts them and counts on them. They know the time is at hand, the day of Christ's return is near.

Have the young folks lost their vision of the work that lies at hand? Have they the Christian standards that upheld God's faithful band? Have they wondered in the highways that can lead to death and sin? Have they lost the faith of Peter, his evangelistic vim? All these questions may perplex us, and we wonder if they are true; as we try to solve youth's problems by our methods old and new. If the facts were all before us, I am sure you would agree that the questions are misleading, for our youth are fine and free.

For they rise to every challenge when it's given to right. They will join with all church members in the grand old gospel fight. They, too, share their faith with others as they tell them of our Christ. And they've led some poor old sinners to a happy Christian life.

They will set a good example and do just as we should do - So the challenge now before us is that we be firm and true - To the standards God has given us, to the message clear and straight,

Then the youth will surely join us as we march through heaven's gate.

Sent in by Mrs. Annie R. Fore, PR Sec. for Appomattox S.D.A. Church on Court St. Sabbath School - 10 a.m. Worship Service - 11:15 a.m. All visitors are elcome

New Course At ACHS This Year

This is the first year that Sociology has been introduced to the Appomattox County High School Juniors and Seniors. This subject is basically the science that deals with the investigation and analysis of human relations, their causes and consequences.

It is an elective course which offers various methods of studying human relations. Included in this subject, there are six basic books which deal with sociological spects, one being that of**Sociology: The Study of Human Relationships.** In addition to many types of literature, there are also occasional guest speakers such as Richard Carter, who dealt with the basics of sociology.

In furthering our knowledge of sociology, we are in the process of making a step to step survey. This will permit us to observe as well as comprehend various opinions and attitudes. We would sincerely appreciate your consideration and helpfulness if you, as an individual, would welcome us to your home for a short, brief questionnaire. This questionnaire deals with an individual's personal feelings concerning the accusations levied against President Nixon in the Watergate affair.

RAILROAD FESTIVAL

Cont'd from Page 1

there will be on hand people demonstrating their techniques in many of the categories. Real Indians in full dress will be here to show how to weave and make jewelry and pottery, a silversmith with his jewelry and other items made by him will be demonstrating his technique, a leather tooler will be making goods from leather, an artist will be available to do portrait sketches, a potter will be working on a potter's wheel, and there will be craftsmen making Early American wooden toys, and many, many other thing of interest.

The majority of special attractions are scheduled for Sunday afternoon. They include the railroad excursion when some 500 passengers will arrive by train from Roanoke, presentation and dedication of the station to the Town of Appomattox.

Make plans now to be a part of the "Historic Appomattox Railroad Festival", there will be something of interest for everyone.

Food and drinks will be available from local civic organizations and ladies from both the Junior Woman's Club will be on hand to serve as hostesses for the festival.

APPOMATTOX COUNTY RESCUE SQUAD

Cont'd from Page 1

tox, Virginia 24522 or give it to any member of the rescue squad. Your donations will be used to up-date equipment and to ensure better service to the citizens of our county.

TYPING CLASS TO BE OFFERED

Cont'd from Page 1

The cost of the course will be $18.00 dollars, and this cost will include the textbook and other instructional materials. A total of ten persons must enroll for the class to be taught.

Further information may be obtained on this class and other adult education by calling R. B. Carter at 352-8722 or the Appomattox County School Board office (352-8251).

WRECK ISLAND EXTENSION HOMEMAKERS CLUB

Mrs. Ruth Carson was hostess to the Wreck Island Extension Homemaker's Club when it met in her home on Wed., Oct. 17, at 1:30 p.m. There were eight members present and one visitor.

Devotions were led by Mrs. Lucille Burnett with a reading "Watch For the Road Sign". Prayer led by Mrs. Marie Carson with the Lord's Prayer repeated in unison.

Mrs. V. A. Staten, president, presided at the business meeting. She read a letter from Mrs. Shirley Walton of various meeting to be held.

The Leader Training meeting for November will be held on Oct. 18, at 1:30 p.m. in the County Extension Office. The program will be on "Table Settings."

On Nov. 8, at 11:30 a.m. the 1974 planning session will meet at the Extension office with a covered dish lunch.

The first week in December Christmas Open House will be held at the County Extension Office.

Our Federation Program chairman, Mrs. Ruth Carson, gave a program on art, featuring two famous Virginia artists.

Member repeated the Homemakers' Creed.

Pattern Alteration was the topic of the demonstration given by Mrs. Marie Carson. She gave tips on how to choose the correct pattern, body measurements and how to alter the pattern.

The Railroad Festival to be held down town Appomattox on November 3 and 4 was discussed. Several members plan to exhibit and sell handmade articles.

Mrs. Walton passed out brochures to members.

The November meeting will be held in the home of Mrs. Helen Stratton on Nov. 14, at 1:30 p.m.

"Table Setting and Meal Service" will be the topic of the demonstration and will be given by Mrs. Tilden Lee.

KEEP IN TOUCH THE NEWS FROM HOME

Mount Shiloh Anniversary

The Mount Shiloh Church Usher Board will hold its anniversary program on Sunday November 4 at 3 p.m. The Rev. C. L. Elliott and his Mount Zion Church senior choir will be the special guest. The president Mrs. Lucinda Lewis will serve as mistress of ceremony. Greetings and expressions will be given by several local usher boards. The general public is cordially invited to attend.

The special program for the benefit of the air condition of the Springfield Baptist Church given last Sunday evening at 2 p.m. by Miss Maude Gouff was a great success. The boy preacher, Mr. Vater Colbet of Meherrin, Va. was the featured guest. Music was rendered by the Galilee Church senior choir. Mrs. Arabell McCoy served as mistress of ceremony. Miss Francise McCoy extended the welcome and the response was given by Mrs. Mary Catherine Hudson. The pastor of the church, Rev. J. P. Rose read the scripture and prayer was offered by Rev. R. Q. Lawing. Miss Gouff, read the minutes of the Sunday School that were taken in 1923. A special service was dedicated to the deceased members of the Springfield Sunday School. The general offering was lifted by deacons John Garrett, Megginson and Hudson. The Beasley and Pankey families made special gifts and donations. The total amount raised during the day was $370.08. Remarks were given by several visitors and pastor Rose. The benediction was given by the young minister.

The Appomattox Voters league will hold its regular monthly meeting at the Galilee Baptist Church this Monday evening November 5 at 7 p.m. A guest speaker from the State Conference will be present, members and friends are invited to be present.

Impressive services were held at the Promise Land Baptist Church last Sunday morning at 11 a.m. The Rev. Raymond Turner was the guest speaker. All present enjoyed the service.

Mrs. Lucy Tibbs and daughter, Mrs. Jordan motored to Baltimore last Friday to attend the funeral of her son and brother, Mr. Lee Tibbs. Our sympathy goes out to Mrs. Tibbs and her family.

Mrs. Artie Burgess, Mrs. Mary Ellen Hunter and Mr. McKinley Lews have returned to their homes after spending some time here with their sister and family, Mr. and Mrs. Leon A. Lawing.

The Rev. A. B. Jones conducted the evening service at the Mount Shiloh Baptist Church last Sunday evening at 7 p.m. Music was rendered by the Junior Choir.

All officers, members and friends are invited to attend regular preaching service at the Galilee Baptist Church this first Sunday morning at 11 a.m. The pastor who has been on vacation will return to his pulpit.

The Rev. A. B. Jones is sponsoring services at the Peaceful Grove Baptist Church this Saturday evening at 7 p.m. several local ministers will speak from the theme: "The Seven Seals" The general public is invited to be present.

Rev. R. Q. Lawing preached at the Mount Pleasant Baptist Church at Hixburg last Sunday morning. The service was enjoyed by all. The pastor Rev. Yates conducted the devotionals. Music was rendered by the senior choir.

Bride-Elect Honored

Mrs. Ann Thomas Carson and her daughter, Miss Lynn Carson honored Miss Kay Thomas with a Bridal Shower of attractive appointment at their home on Rector Road, Concord, Saturday night.

The Bridal motif was carried out with white mums and greens centering the refrsehment table. Many nice and useful gifts were received. Among the guests were Mrs. Harvey Alton Thomas, mother of the bride and Mrs. Wallace Edwards Bondurant, Jr., mother of the bridegroom and relatives and friends.

Chestnut Grove

Mr. and Mrs. R. L. Harris visited Mrs. Beulah Morris and Bruce of Appomattox Sunday.

Saturday visitors of Mr. and Mrs. Don Morris were Mr. and Mrs. Lewis Morgan of Andersonville.

The Hazel Moon Group met Friday at Liberty Chapel Baptist Church. Mrs. Dott Bryan, Mrs. Bob Bryan, Mrs. Joe Harris and Mrs. Bill Senger attended.

Mr. and Mrs. Don Morris and boys were Sunday visitors of Mr. and Mrs. Billy Morris at Richmond.

Mr. and Mrs. Harvey Senger and some friends of Mt. Solon visited Mr. and Mrs. Bill Senger and other relatives in the neighborhood Sunday.

Saturday visitors of Mr. and Mrs. R. L. Harris were Bennie Harris of Richmond and Flood Harrris of Breen Bay.

Skyline Drive sightseers Sunday were Mr. and Mrs. C. H. Morris, Mr. and Mrs. Roger Morris and girls.

Mr. and Mrs. Earl Beasley of Appomattox and their guest Mr. and Mrs. Don Leckliders of Bradford, Ohio were Saturday visitors of Mr. and Mrs. K. M. Beasley, Sr.

Sunday dinner guest of Mr. and Mrs. W. T. Cook were Mr. and Mrs. William L. Carter, Janice and Mike of Burkeville, Mr. and Mrs. Edward T. Cook, Kenneth and Randy of Prospect.

Those attending The James River Baptist Association at Cedar Baptist Church from the Chestnut Grove Baptist Church were The Rev. and Mrs. Dott Bryan, Mrs. Joe L. Harris, Mrs Bob Bryan and Phillip Bryan.

Mrs. K. M. Beasley, Jr. and Kathy visited Mrs. Katherine Carden at Spout Spring Saturday.

Little Kathy Beasley was flower girl at Appomattox County High School homecoming Friday night.

Sunday dinner guest of Mr. and Mrs. Joe L. Harris were Mr. and Mrs. Bob Bryan, Phillip and David, Mr. and Mrs. Bernard Tolbert and Shelia all of Dillwyn.

Sunday afternoon visitors of Mr. and Mrs. K. M. Beasley, Jr. were Mr. and Mrs. Edward T. Cook, Kenneth and Randy of Prospect.

Clover Hill

Every word of God is pure; he is a shield unto them that put their tust in him. Prob. 30:5

Rev and Mrs. Howard O. Flood of Pamplin, Va. were visiting in the home of Mr. and Mrs. Floyd Berkley on Friday afternoon.

A large crowd attended church at Gravel Hill on last Third Sunday and enjoyed the wonderful message coming from the Pastor, Rev. J. S. Miller.

We are very glad to know that Mrs. Lucille Walker is getting along very nicely and was able to attnd church on Sunday.

Mr. and Mrs. William Chambers of Pamplin were visiting in the home of Mr. and Mrs. Floyd Berkley and family on Saturday, also Mr. and Mrs. James Scott visited in the same home.

Rocks

Oct. 29 - So thankful for the rain that came last night.

Mrs. Walter Ranson had a number helping her quilt on Tuesday and Thursday.

A number of the ladies were canning sweet potatoes at the Pamplin Cannery last week.

Mrs. Ruby Almond took her mother, Mrs. Clarence Richardson to Farmville Wednesday to see about getting new glasses.

Mr. and Mrs. John Harris, "are all smiles" it's another boy, Kevin Douglas,born at Virginia Baptist Hospital on October 20.

Mr. and Mrs. R. E. Roach were overnight guests of Mr. and Mrs. L. M. Williams and Steve of Waynesboro on Friday night. On Saturday they called to see Trooper and Mrs. W. R. Roach anf family on their way home that afternoon.

Mr. and Mrs. Edward Rand son spent the weekend in West Virginia with relatives.

Mr. and Mrs. Samuel Dickerson and children were dinner guests of his mother, Mrs. Lewis Dickerson Sunday.

Barry Elder of Radford College spent the weekend with his parents, Rev. and Mrs. W. H. Elder.

Sympathy is extended Mrs. Margaret Marshall in the [illegible] of a relative over the weekend.

Mr. and Mrs. Richard [illegible] land and children of [illegible] Carolina spent the [illegible] with his parents, Mr. and Mrs. Jim Frank Ranson.

A number from [illegible] tended the Halloween [illegible] the Evergreen Ruritan [illegible] ing Saturday night.

Patricia Elder returned [illegible] to school Friday after [illegible] sick a few days last week.

Mr. and Mrs. W. R. [illegible] were called to West [illegible] Tuesday because of the [illegible] his sister, Grace. Sym[illegible] extended them.

A number attended [illegible] Ordination Service at [illegible] Church last Sunday night for new deacons.

Christine Dickerson [illegible] back to the doctor in Lynch[illegible] burg Tuesday about her eye. Much improvement has been made on it.

A speedy recovery is wished Melvin Garrett who will return to work after another week off.

The Gideons will hold service at Rocks on the [illegible] Sunday in November at 11 a.m.

The annual W. M. [illegible] Meeting will be held at Brookneal Baptist Church November 5 at 10:30. [illegible] plans to go.

The Rocks Quartet rendered a program of music at Liberty Baptist Church Sunday night.

A speedy recovery is wished Mrs. Alese Cobbs, who had surgery at Lynchburg General Hospital last week.

Beckham

Oct. 29 - Sunday dinner [illegible] of Mr. and Mrs. Gibbs Mar[illegible] were Mr. and Mrs. M. Martin, Jr. and Mr. and M[illegible] Alfred Martin and boys. [illegible] per guests in this home [illegible] Mr. and Mrs. L. E. Mar[illegible] Mrs. Everette Martin and W. Martin. Monday sup[illegible] guest in this home were [illegible] and Mrs. Sonny Carter Cry[illegible] and Karen Carter.

Miss Patricia Martin [illegible] Richmond spent the week[illegible] with Miss Carolyn Morris.

Mr. and Mrs. Paul B[illegible] visited Mrs. Mary Burg[illegible] Madison Heights and [illegible] Beulah Goodbar of Mo[illegible] Sunday afternoon.

Mr. and Mrs. Walter Yo[illegible] visited Miss Myra Young [illegible] Shenandoah Valley Acad[illegible] Sunday.

Mr. and Mrs. Abner M[illegible] spent the weekend with [illegible] and Mrs. Howlett Dri[illegible] Donald Lee and Miss E[illegible] Martin.

Mr. and Mrs. Robert Mor[illegible] Melonie Morris, Mrs. S. [illegible] Martin, Mr. and Mrs. How[illegible] Drinkard, Miss Eunice Ma[illegible] and Mr. and Mrs. Abrer Ma[illegible] joined other members of [illegible] family at the home of Mr. [illegible] Mrs. Sam Martin and [illegible] honoring Mr. Charles [illegible] Mrs. Jutson Morris, [illegible] Herman Moore Jr. and [illegible] David Martin on their bir[illegible] days.

Mr. and Mrs. John Mo[illegible] and Michael Henderson we[illegible] Saturday supper guest of [illegible] and Mrs. Edgar Tuck a[illegible] Kathy Tuck, also visited [illegible] and Mrs. Wayne Tuck and [illegible] of Richmond who were spe[illegible] ing the weekend in this home.

The M. Y. F. group of Trini[illegible] Church enjoyed a Hallowe[illegible] get together Sunday night.

Mr. and Mrs. Howlett Drinkard, Mr. and Mrs. Abner Martin, Mr. Robert Morris and Mrs. S. G. Martin visited M[illegible] R. B. Martin in Virginia Baptist Hospital Sunday.

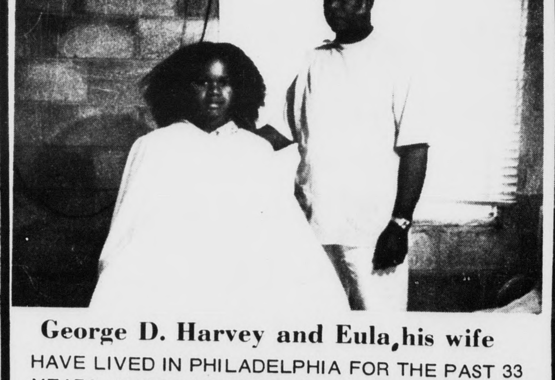

George D. Harvey and Eula, his wife

HAVE LIVED IN PHILADELPHIA FOR THE PAST 33 YEARS, WHERE HE WORKED FOR 26 YEARS AS A PROFESSIONAL BARBER.
HE HAD HIS OWN SHOP FOR 18 YEARS.
THEY HAVE NOW MOVED BACK TO SPOUT SPRING, VA., WHERE HE HAS HIS OWN SHOP ON RT. 647, 2 MILES OFF 460 HIGHWAY ACROSS FROM JIMMY JACKSON. PLEASE CALL FOR APPOINTMENT: 352-7430 OR 352-7749.

Leggett
Your Happy Shopping Store
LEGGETT DAYS SALE
SAVINGS ARE PLENTIFUL NOVEMBER 1st. Thru 10th.
NINE FULL DAYS OF SHOPPING EXCITEMENT! DO YOUR CHRISTMAS SHOPPING EARLY AND SAVE ON JUST ABOUT EVERYTHING FOR YOU, YOUR FAMILY AND THE HOME! COME IN EARLY WHILE SELECTIONS ARE AT THEIR BEST!
Leggett DOWNTOWN PITTMAN PLAZA
IN LYNCHBURG, VA.

POSTED SIGNS And HUNTING PERMISSION CARDS At The TIMES-VIRIGINIAN
PHONE 352-2811 APPOMATTOX, VIRGINIA

[illegible]s Homecoming "Game Ball"

[illegible] Stewart, son of Mr. and Mrs. Bobby Stewart of [illegible]attox, held the lucky number Friday night when the [illegible]attox County Rescue Squad gave the ACHS Raider [illegible]ecoming Game Football" to the lucky winner.

[illegible] plans to play with his football at home as this is one of his [illegible] sports.

[illegible] Appomattox County Rescue Squad, selling chances on [illegible] game ball" at 25c each, made a total of $284.81 on the [illegible]. This money will be put into their Canteen Fund and [illegible] used for a dinner in January when new officers for the [illegible] are installed.

[illegible] rescue squad members were real winners Friday night, [illegible] Raiders had a rough time against a mighty strong team [illegible] Rustburg.

[illegible]N LETTER TO THE [illegible]E OF APPOMATTOX

[illegible]inued from Page 1

[illegible] He is not a flip-flop [illegible], saying one thing in [illegible] and another thing in [illegible] area.

[illegible]e with the editorial [illegible]g recently in the [illegible] Times Dispatch, the [illegible] newspaper in Virginia, [illegible] said "Howell's abidity [illegible] office has led him from [illegible] political position to [illegible] His has become a [illegible] of three D's - deceit, [illegible] and division". How[illegible] changed his position on [illegible] every issue that's now [illegible] people. he supported [illegible] for President and [illegible] would have the people [illegible] that he is a conserva[illegible] short while ago, he [illegible] busing children from [illegible] over into Virginia [illegible] land the Virginia [illegible] children over into [illegible], he now says he [illegible] favor that.

[illegible] voted against the [illegible] to permit people to [illegible] keep arms several [illegible] ago. He now says he [illegible] favor that. Last year he [illegible] wasn't necessary to keep [illegible] counties but we [illegible] have consolidation of [illegible] Since the campaign [illegible] he has changed his [illegible] and says he does not [illegible] the consolidation of [illegible] and localities.

When Howell was in Lynchburg last week, he said the only issue was whether or not the sales tax on food and drugs should be repealed. This is far from the main issue in the campaign. The main issue is the honor, intregrity, credability, and truthfulness of the candidate. Virginia cannot turn its reins over to one who uses truth to suit his own purpose. We must have leaders who are trust-worthy, consistent, dependable and able. We cannot have a flip-flop man as governor of the Commonwealth of Virginia.

A person is known by the associates he has and the people who support him. Howell's campaign is financed largely by big union bosses from outside the state who are contributing over $300,000 to his campaign and the liberal left-wing millionaire Jew from Richmond who has contributed along with his wife over $145,000.

In addition, all of George McGovern's people support Mr. Howell. I do not believe that the people of Virginia desire to turn the reins of our government over to the McGoverns, the union bosses from Brooklyn, New York, Michigan, Pennsylvania, and the millionaires in Richmond. We have a fine state government, one we can be proud of, one that is making good progress, and we cannot afford at this time to take a backward step.

As to repeal of the sales tax on food and non-prescription drugs, Appomattox County alone would lose $94,000 each year. I ask the people of Appomattox County, "How are we going to pay for the new school? Who is going to make the payments if we lose that money each year?" The tax proposed by Howell is a farce. It will not raise half the money that will be lost. Just last fall (1972) Howell proposed a new Constitutional Amendm e n t which would permit the Commonwealth of Virginia to tax local real estate in addition to present taxes. If Howell's tax plan is carried out, every person who owns real estate, home, farm and other property will see their taxes raised from 45 to 50%. Everyone who rents a home or apartment or room or other building will see his rent increased tremendously to meet the tax for it.

Make no mistake, we must meet our obligations. Whether we wanted a new school or not, the new school is here and the debt must be paid by those of us in Appomattox County. The only question is whether we'll pay it by keeping the sales tax or pay it out of our real estate.

The Governor of Kentucky was imported into Virginia to say how well Kentudy is getting on when it took off the sales tax on food. Suffice it to say, wshen the sales tax was taken off food in Kentucky not only was every person's income tax increased, but the general sales tax was raised from three cednts to five cents. Everyone in Kentucky is now paying more sales tax and more income tax than they ever paid before. Do you want the sales tax increased from four to six cents or do you prefer to keep it as it is? I believe that under the present system, everybody pays the same tax and certainly everyone is obligated to bear some part of the government responsibility. When the sales tax was first passed, Governor Godwin did more than any one person to see that the rural areas received their fair share of the tax. This meant a tremendous amount every yhear to Appomattox County. Mills Godwin has the support of all ten members of the Congress (House of Representatives) and both United States Senators. This should tell the people of Virginia something.

Governor Godwin has pledged that as governor he will work to the very best of his ability to reduce the cost of government and to in every way possible reduce taxes. He has also said that he is entirely willing to see the sales tax on food and non-prescription drugs repealed if a fair method can be devised to replace those funds. So far, no such method has been found.

I urge the people of Appomattox to vote for Mills Godwin, a man of proven ability, concern for the people and who is dedicated to the best interests of the Commonwealth. We cannot afford to sit idly by and let outside big union bosses and the George McGoverns elect to the high office of Governor of Virginia a man who has attempted to distort his record, tried to deceive the people and to create division, unrest, and distruct among our people. A vote for Mills Godwin is a vote for good government, for an honorable man of integrity as well as ability who is willing to do those things he knows t be in the best interest of all Virginians regardless of political consequences. I urge all our people to support Mills Godwin for Governor.

WATT M. ABBITT

Candidate For Re-Election

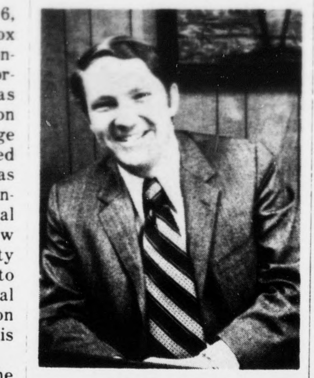

W. Sam Kerr

On Tuesday, November 6, 1973, the voters of Appomattox County will elect a Commonwealth's Attorney. Harry Gordon Lawson resigned as Commonwealth's Attorney on July 15th, 1972 and Judge George F. Abbitt, Jr. appointed William Sam Kerr to serve as Commonwealth's Attorney until the November, 1973 General Election. Under the new Virginia Constitution, County Officers are now appointed to serve until the next General Election. The regular election for the other County officers is in November of 1974.

Although unopposed for the Office of Commonwealth's Attorney, Sam Kerr stated, "I respectfully ask the voters of this County to give me their support Tuesday, November 6, 1973. I have held the office of Commonwealth's Attorney for a little over 15 months and during this time, I have tried to continue and improve the high quality of law enforcement in this County. We have seen an upsurge in crime nationally and locally and we must have strong, positive, law enforcement to let the criminal know that he is not welcome in our county. I also believe that along with vigorous law enforcement we must insure that all persons accused of a crime are treated fairly and impartially and that the best deterrent to crime is a vigorous, fair prosecution of criminal offenders. With the support and backing of the voters of this County, we can have the law enforcement necessary to prevent crime and to punish offenders. All of us have a stake in our County and your vote for vigorous law enforcement will help make our homes, highways and streets a safer place for each of us and our children."

STORY HOUR AT COUNTY LIBRARY

Story Hour for pre-school children will be held at the Appomattox County Library from 1:15 p.m. to 2:15 p.m. on the following dates: November 13th, December 11th, and January 8th and 22nd, 1974.

Bring your children so they will become familiar with books and with the library.

Coincidences - In both May and August of this year, Virginia traffic deaths numbered 106.

Elliott Florist & Gifts
MAIN STREET PHONE 352-2471 APPOMATTOX, VA.
ALL BOXES
CHRISTMAS CARDS
20% OFF

[illegible]earing Aid Specialist
TO HOLD BETTER-HEARING CONSULTATION—FREE!
[illegible]sday, Nov. 1, 9 a.m. - 6 p.m.
[illegible]day, Nov. 2, 9 a.m. - 8 p.m.
[illegible]urday, Nov. 3, 9 a.m. - 5 p.m.
[illegible]ne Hearing Aid [illegible] Center [illegible] Eighth Street, [illegible]burg, Virginia. [illegible] pleased to announce [illegible]OHN GRAYSON [illegible] trained Beltone Hearing [illegible] Specialist will be at our [illegible] Hearing Aid Consulta[illegible] you have a hearing [illegible] GRAYSON [illegible] to come in for an [illegible] hearing test and [illegible] of the very lat[illegible] Aids. No obligation.
[illegible] this opportunity [illegible] your chance to see [illegible] the newest Beltone [illegible] Aids work and how [illegible] really are. This is [illegible] opportunity to find [illegible] can hear better— [illegible] you're wearing a [illegible] aid now. BRING [illegible] FAMILY WITH YOU!

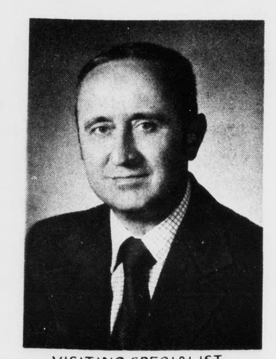

VISITING SPECIALIST
FRESH BATTERIES ONE-HALF PRICE
If you are a hearing aid user and come in during our Better-Hearing Consultation for a demonstration, you may purchase a set of batteries at half-price. Limit one set to a customer. If you can't come in, call for home appointment. No obligation.
846-7581
Beltone HEARING AID CENTER
[illegible] Eighth Street, Lynchburg, Va.

for YOUR Driving Pleasure!
USED CARS AT POCKET-PLEASING PRICES
Buy, Finance and Insure Your Car on the Spot. Instant Adjustment Throughout the United States - Through MIC
MIC MOTORS INSURANCE CORPORATION
PASSENGER CARS
1972 Grand Torino
2 Door Hard Top - V-8 Automatic Transmission - Power Steering & Brakes - Air Condition - New Tires - Radio - Low Mileage - One Owner
1970 Chevrolet
BELAIR - 4 Door - 350 V-8 Turbo Hydra Trans. - Air Condition - A/M Radio - Exterior Color - Light Green - Green Trim - One Owner - Extra Clean
1972 Chevelle
MALIBU - 2 Door Hard Top - 350 V-8 Turbo Hydra Trans. - Power Steering & Brakes - Radio - White Wall Tires - Extra Clean
1970 Chevelle
MALIBU - 4 Door - 350 V-8 Turbo Hydra Trans. - Radio - White Wall Tires - One Owner - Extra Clean
1969 Chevrolet
CAPRICE - 4 Door Hard Top - 350 V-8 Turbo Hydra Trans. - Power Steering & Brakes - Air Condition - Radio - White Wall Tires - Extra Clean
1969 Chevrolet
IMPALA - 2 Door Coupe - 350 V-8 Turbo Hydra Trans. - Power Steering & Brakes - Air Condition - Radio - White Wall Tires - Extra Clean
1969 Chevrolet
IMPALA - 2 Door Custom - 350 V-8 Turbo Hydra Trans. - Power Steering & brakes - Air Condition - Radio - White Wall Tires - Vinyl Seats & Roof
1968 Chevrolet
IMPALA - 4 Door Hard Top - 327 V-8 Turbo Hydra Trans. - Power Steering & Brakes - Air Condition - Radio - White Wall Tires - Vinyl Seats & Roof
1968 Chevrolet
IMPALA - Coupe - 327 V-8 Turbo Hydra Trans. - Power Steering & Brakes - Radio - White Wall Tires - Extra Clean
1968 Cadillac
2 Door Hard Top - V-8 Automatic Trans. - Power Steering & Brakes - Air Condition - Vinyl Seats - Radio - White Wall Tires - Extra Clean
1972 Chevrolet
IMPALA - 4 Dr. Sedan - 350 V-8 Turbo Transmission - Power Steering & Brakes - Air Condition - AM Radio - Low Mileage - One Owner - Extra Clean
1972 Plymouth
FURY III - 4 Dr. Sedan - V-8 Automatic Trans. - Power Steering & Brakes - Air Condition - Radio - Extra Clean - One Owner
1972 Chevrolet
CAPRICE - 4 Door Hard Top - 400 V-8 Turbo Trans. - Power Steering & Brakes - Air Condition - Stero Tape AM/FM Radio - White Wall Tires - Vinyl Roof - Extra Clean - One Owner
TRUCKS
1972 Chevrolet
¾ Ton Pickup - 350 V-8 Standard 3 Speed Transmission - Radio - Low Mileage - One Owner
1968 Chevrolet
½ Ton Stepside 6 Cylinder Motor - Standard 3 Speed Transmission - Radio - Rear Step Bumper
1972 Chevrolet
½ Ton FLEETSIDE Pickup - 8 ft. Body - V-8 Motor Radio and Step Bumper - Extra Clean
1969 Chevrolet
½ Ton FLEETSIDE Pickup - 8 Ft. Body - V-8 Motor - Radio - Step Bumper - One Owner
1973 Chevrolet
LAV Pickup - 4 Cylinder Motor - 4 Speed Trans. - Radio - Exterior Color Red - Extra Clean
MOSES MOTOR CO., INC.
Moses St. Virginia Dealer License # 3 Appomattox, Va.

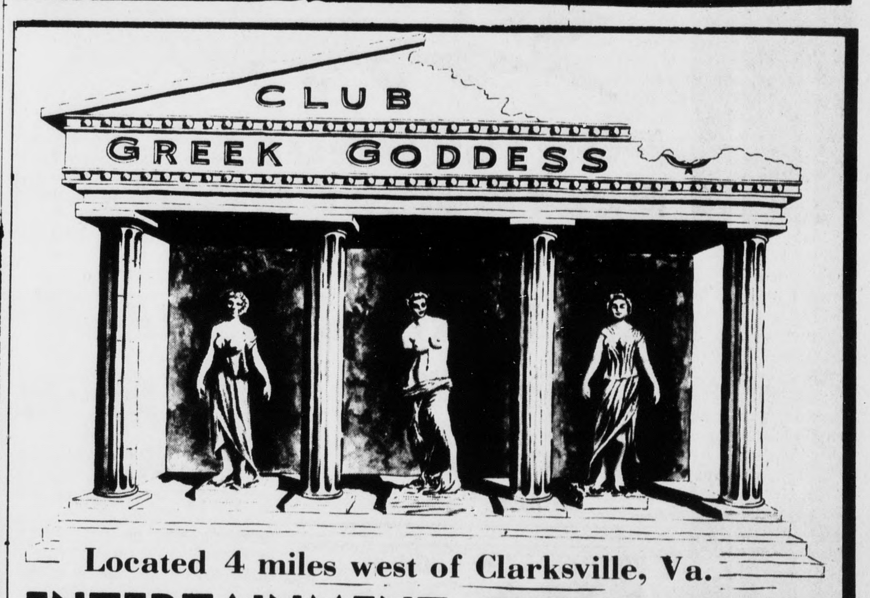

Located 4 miles west of Clarksville, Va.
ENTERTAINMENT EVERY NIGHT
This Thursday, Friday & Saturday
Wilson Pickett
The Famous Entertainer
Thursday $10.00
Friday & Saturday only $15.00 per couple
CLUB NIGHTS
THURS.-FRI.-SAT. 6 P.M. - 1 A.M.
Also 2 shows Sunday - $10.00 per couple
• DINING • DANCING • ENTERTAINMENT
DAILY LUNCHEONS
11 A.M. - 2:30 P.M.
WEDNESDAY, THURSDAY, FRIDAY, & SATURDAY
FAMILY NIGHT BUFFET
EVERY WEDNESDAY 5 P.M. - 10 P.M.
ADULTS - $2.95
CHILDREN (6 to 12 yrs.) ½ price - CHILDREN (under 6) FREE
ENTERTAINMENT (But no fee)
SUNDAY LUNCHEON BUFFET
11 A.M. - 2:30 P.M.
$3.50 ADULTS
CHILDREN (6-12) ½ price
CHILDREN (under 6) FREE
NO ENTERTAINMENT FEE
SUNDAY DINNER BUFFET
5 P.M. - 9 P.M.
$4.50 ADULTS
CHILDREN (6-12) ½ price
CHILDREN (under 6) FREE
NO ENTERTAINMENT FEE